

C/PC/27/A/G/89

Planning Clearance No. _____

APPROVED

to the conditions in letter

C/162.86/22.D. 13.11.87

FOR MEMBER SECRETARY
MADRAS METROPOLITAN
DEVELOPMENT AUTHORITY

1. LOCATION OF MDB MARKED AT THE REAR WALL TOGETHER WITH SIDE LOBBY

NO.	REVISION NOTE	SIGN	DATE

ARCHITECT (POSTAL)
MADRAS

JOB NO.: APM/TV/109 SCALE: 1:50

DRG NO.: 3R1 DATE: 23.12.88

DEALT: MEERA L. IYER.

P.O. BUILDING AT ADYAR MADRAS

WORKING DRAWING GROUND FLOOR PLAN

A. MONIAL JASON
ARCHITECT

G. S. SIKAND
ARCHITECT

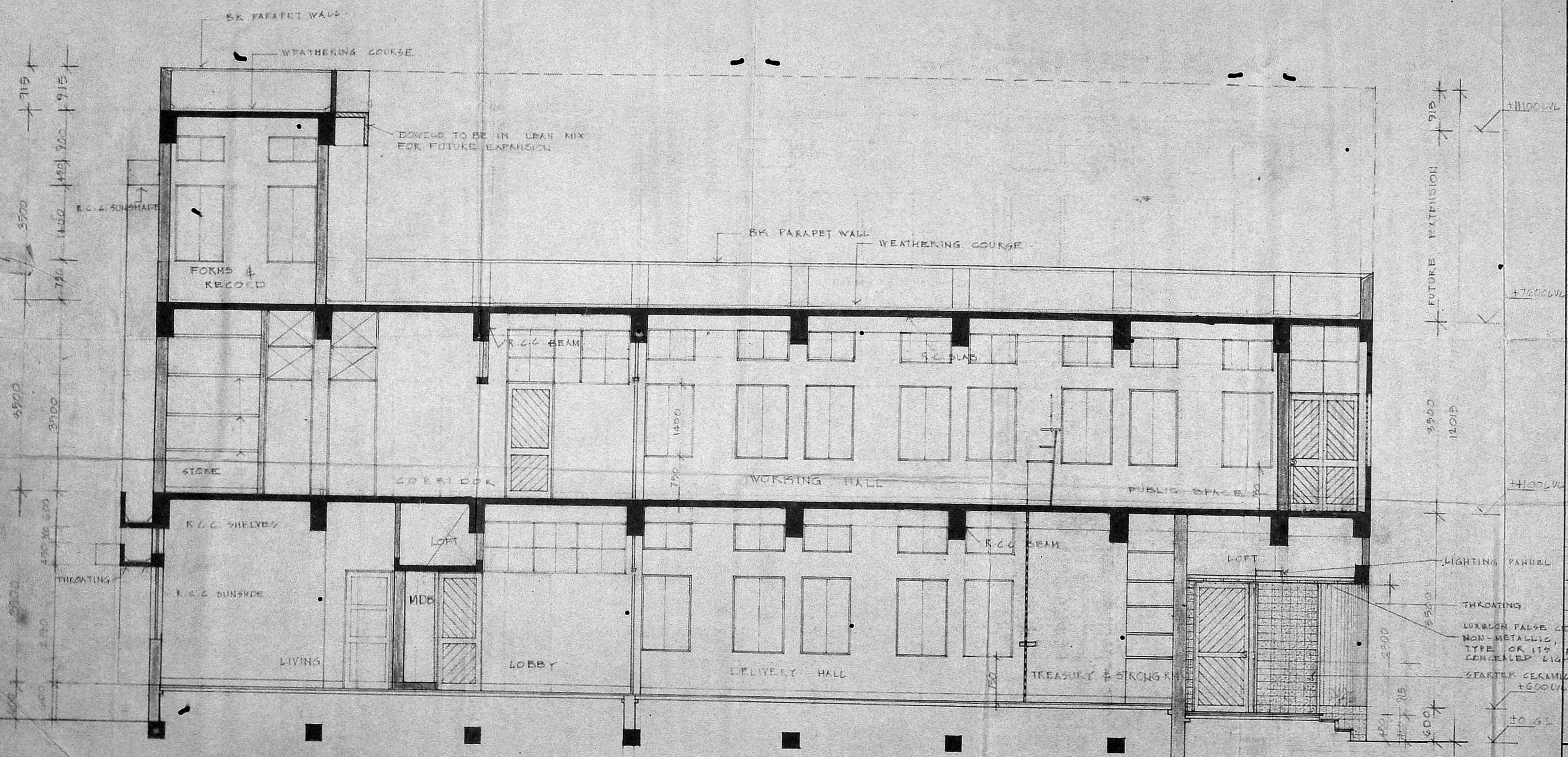

SECTION F.F

C/PC/27/J/K/89.

Planning Clearance No. _____
APPROVED
Subject to the conditions in this office letter
C/162-86/89
13.11.89
FOR MEMBER SECRETARY - MADRAS METROPOLITAN DEVELOPMENT AUTHORITY

ARCHITECT POSTAL
MADRAS

JOB NO: APM/TW/109 SCALE: 1:50
DATE: 23.12.80
DRG NO: 12R1 DEALT: MEERA L. IYER

P.O BUILDING AT
ADYAR MADRAS.
WORKING DRAWING SECTION

A. MONDAL JASON
ARCHITECT

G. S. SIKHAND
SR. ARCHITECT

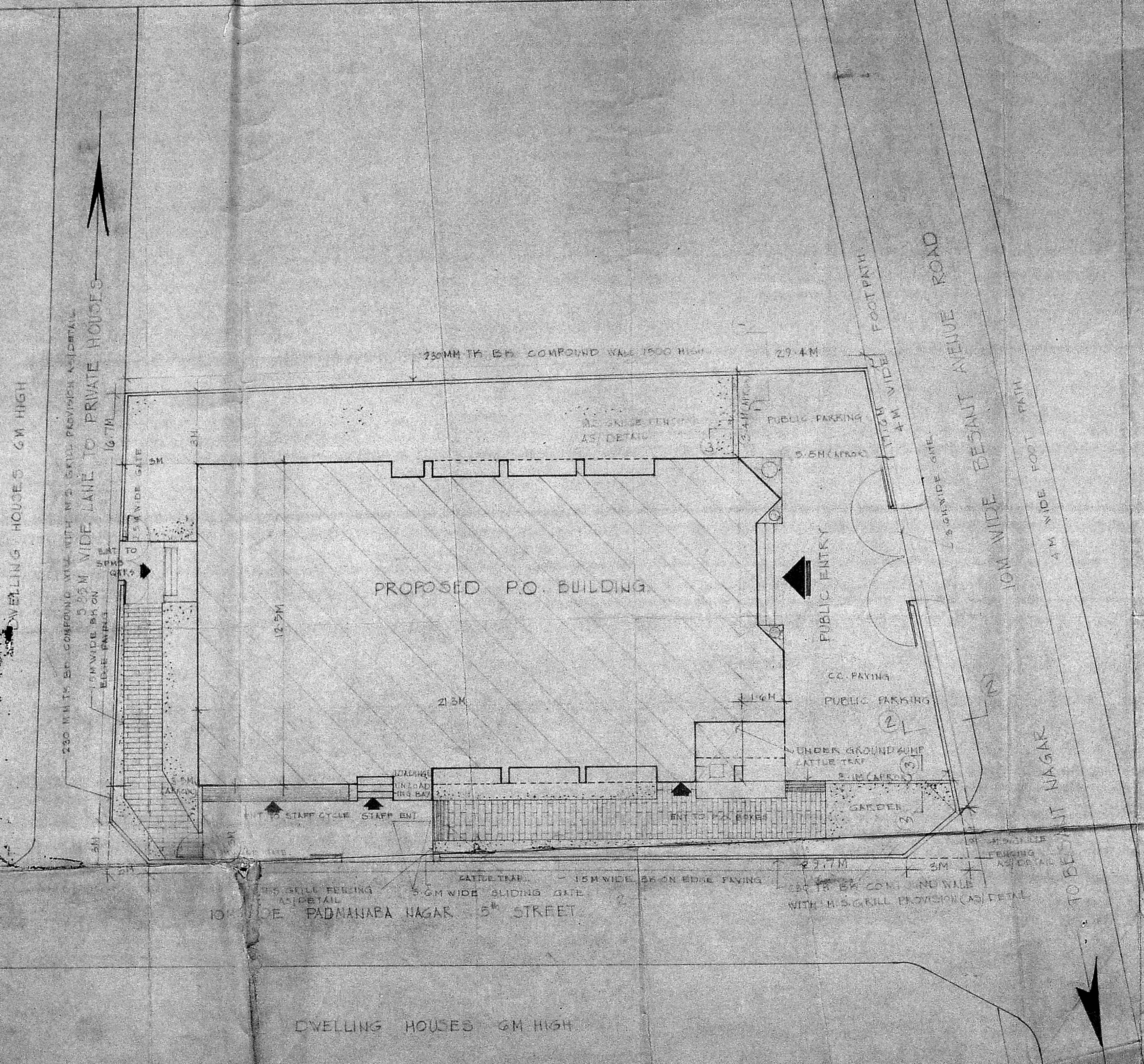

ARCHITECTURAL WING
DEPARTMENT OF POSTS

35
Latest Revision
Site Plan
dt- 7/1/89

NOTES:
THIS DRAWING HAS BEEN PREPARED BASED ON THE SURVEYED SITE PLAN RECEIVED FROM THE ASSISTANT ENGINEER POSTAL CIVIL ENGINEER MADRAS VICE VICE HIS LETTER NO. E/3/85/81-85/358, DT 3/10/27/81/82/83

Planning Clearance No. _____
APPROVED
Subject to the conditions in this office letter
No. C/16288/99 dt. 13.11.29.
FOR MEMBER SECRETARY
MADRAS METROPOLITAN
DEVELOPMENT AUTHORITY

PLANT		260	200	
AREA		240	300	
PERM		70	60	
DESCR		120	400	
TEST		200	200	
		240	100	
		336	00	
		44	00	
FAR (INITIAL)	TOTAL PLANT AREA	620	90	
	PLANT AREA	336	00	
		=	104	100
FAR (ULTIMATE)	ULTIMATE PLANT AREA	957	90	
	PLANT AREA	544	00	
		=	40	82

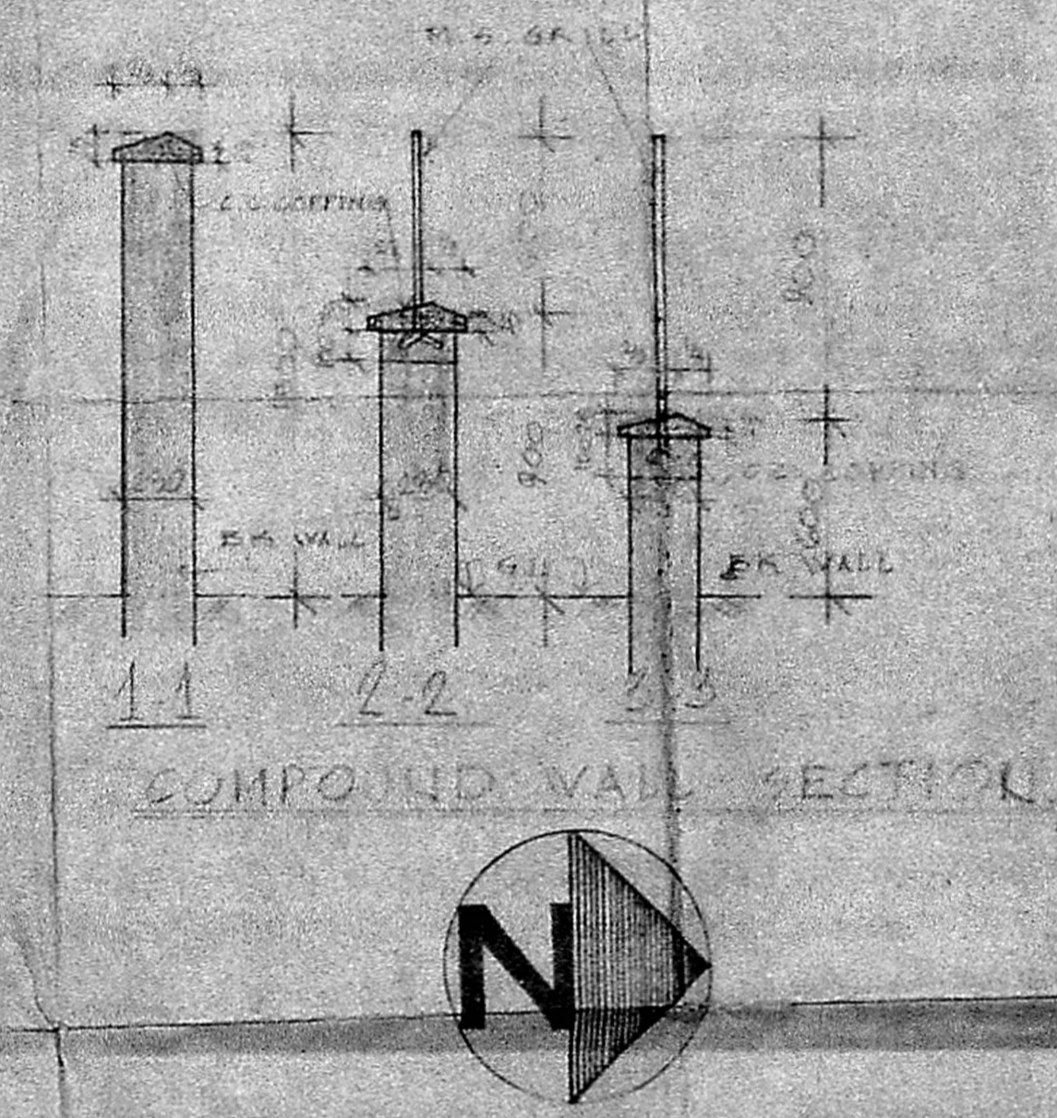

5. SPALL AT ROAD INTERSECTION MADE AS 3:1:3			
A. THIS DRG. SUPERSEDES DRAWING NO. OF THE SAME DATE			
RANK	DESCRIPTION	DATE	BY
ARCHITECT	(POSTAL)		
MADRAS.			
JOHN. APM/TW/105	SCALE: 1:100	DATE:	23.12.29
DRG. NO. 2B	DEALT BY: MEERA LITTE		
POST OFFICE BUILDING AT ADYAR MADRAS LAYOUT PLAN			
A.M. JASON ARCHITECT	G. S. SIVANANDAN ARCHITECT		

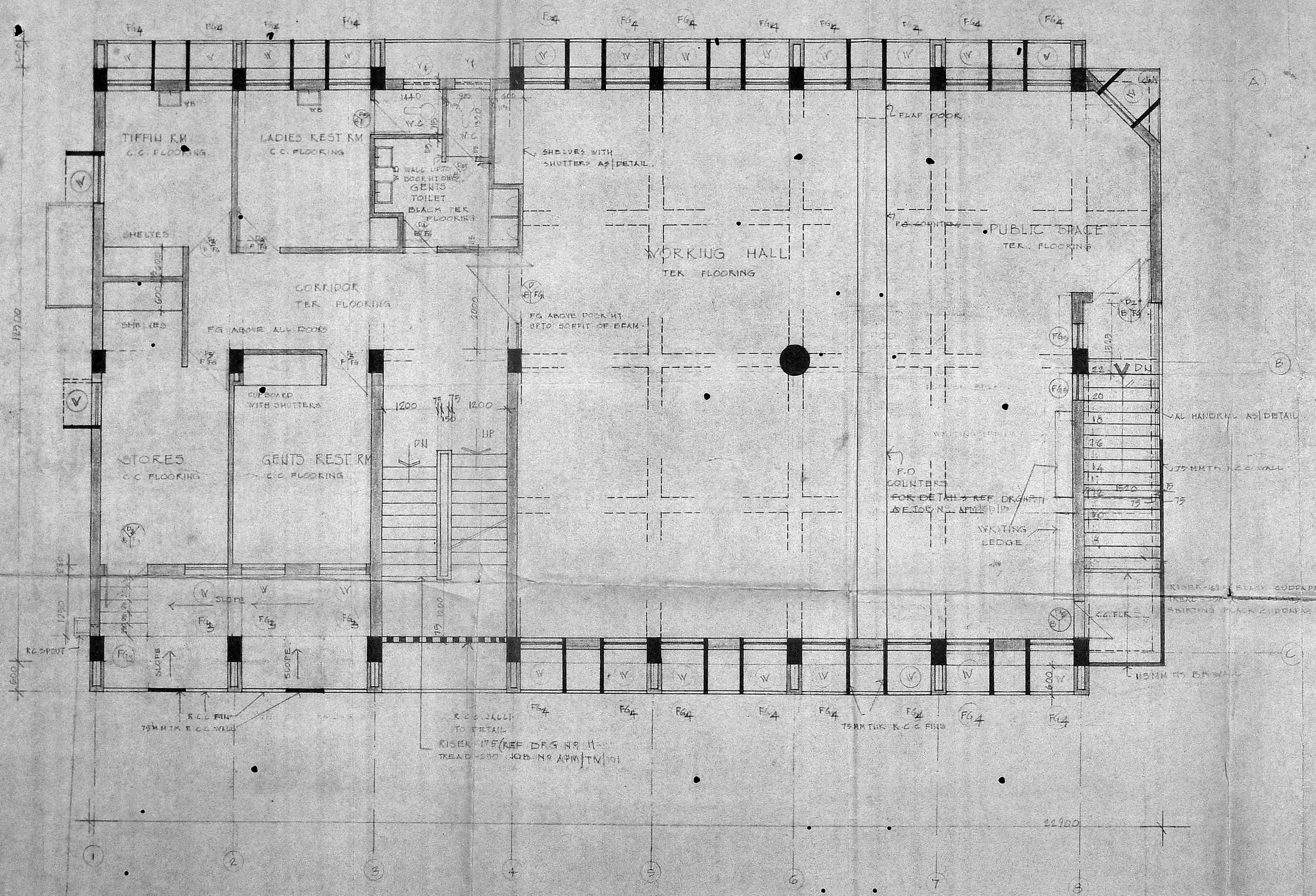

C/PC/27/B/W/89

Planning Clearance No.
APPROVED
on conditions in ...
Letter No. ...
NO. 16246/39 DL 13.11.89
FOR MEMBER SECRETARY MADRAS METROPOLITAN DEVELOPMENT AUTHORITY

ARCHITECT
M. A. D. N. A. 9 (POSTAL)

JOB NO. 100	SCALE: 1:40
DRG NO. 4	DATE: 23.12.88
	DRAWN: REFRAH/TKR

CONSTRUCTION OF P.O. BLDG
AT ADYAR
FIRST FLOOR PLAN

A. MONDAL JAIN
A. R. CHITTOOR

G. S. SRINIVAS
S. N. KRISHNA

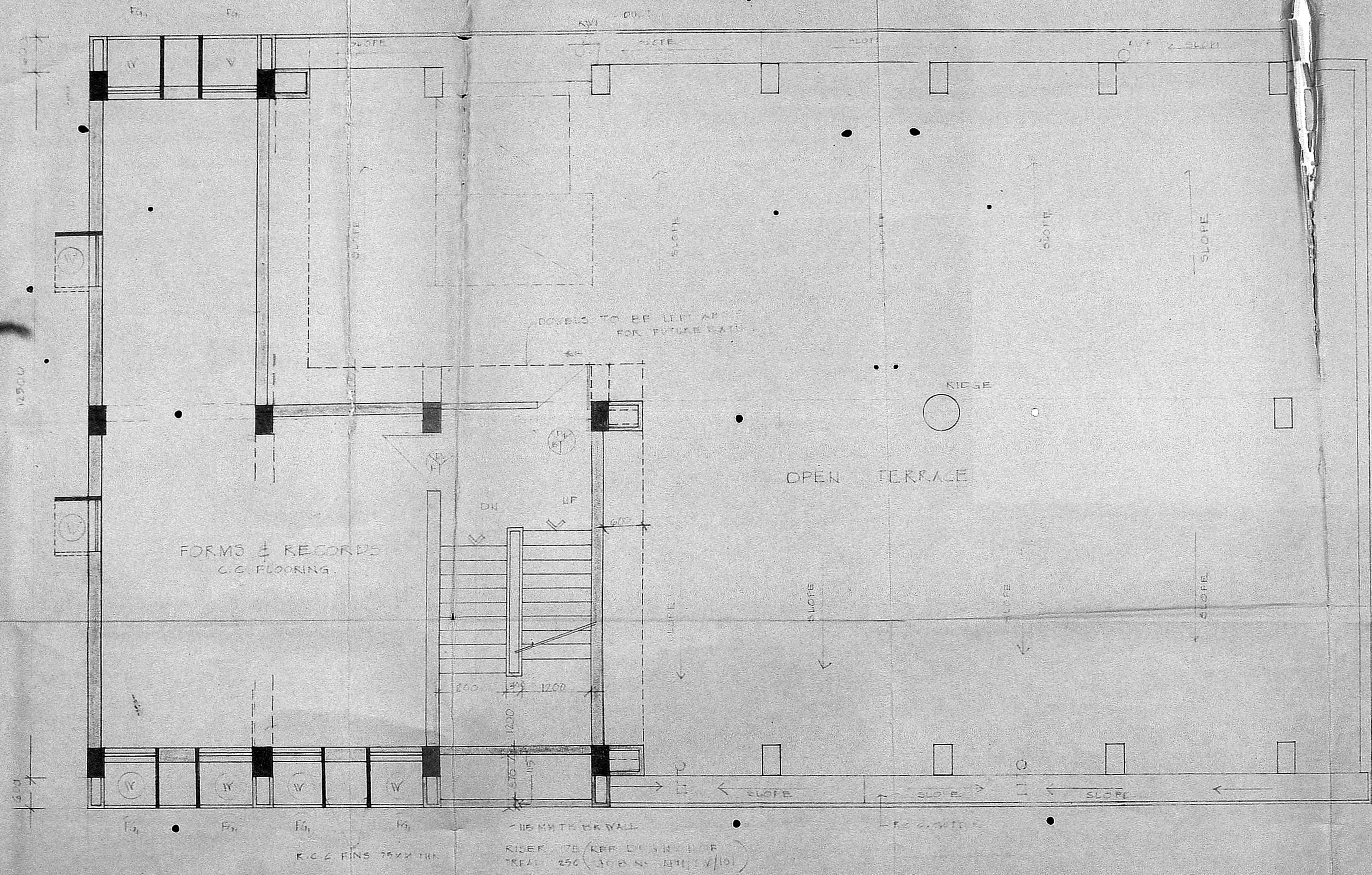

c/pc/etw 27/06/87

Planning Clearance No. _____

APPROVED

Subject to the conditions in this office letter

c/16286/100 13.11.87

MEMBER SECRETARY
MADRAS METROPOLITAN DEVELOPMENT AUTHORITY

11/11/87

ARCHITECT (POSTAL)
MADRAS.

JOB NO.: APM/TV/109 REVISION SCALE: 1/20
DATE: 23.11.87
DEALT BY: MEERA L. IYER

DRG NO.: 5

P.O. BUILDING AT
ADYAR MADRAS.
WORKING DRAWING SECOND FLOOR PLAN

A. MONIL JASON
ARCHITECT

G.S. SIKAND
SENIOR ARCHITECT.

12500

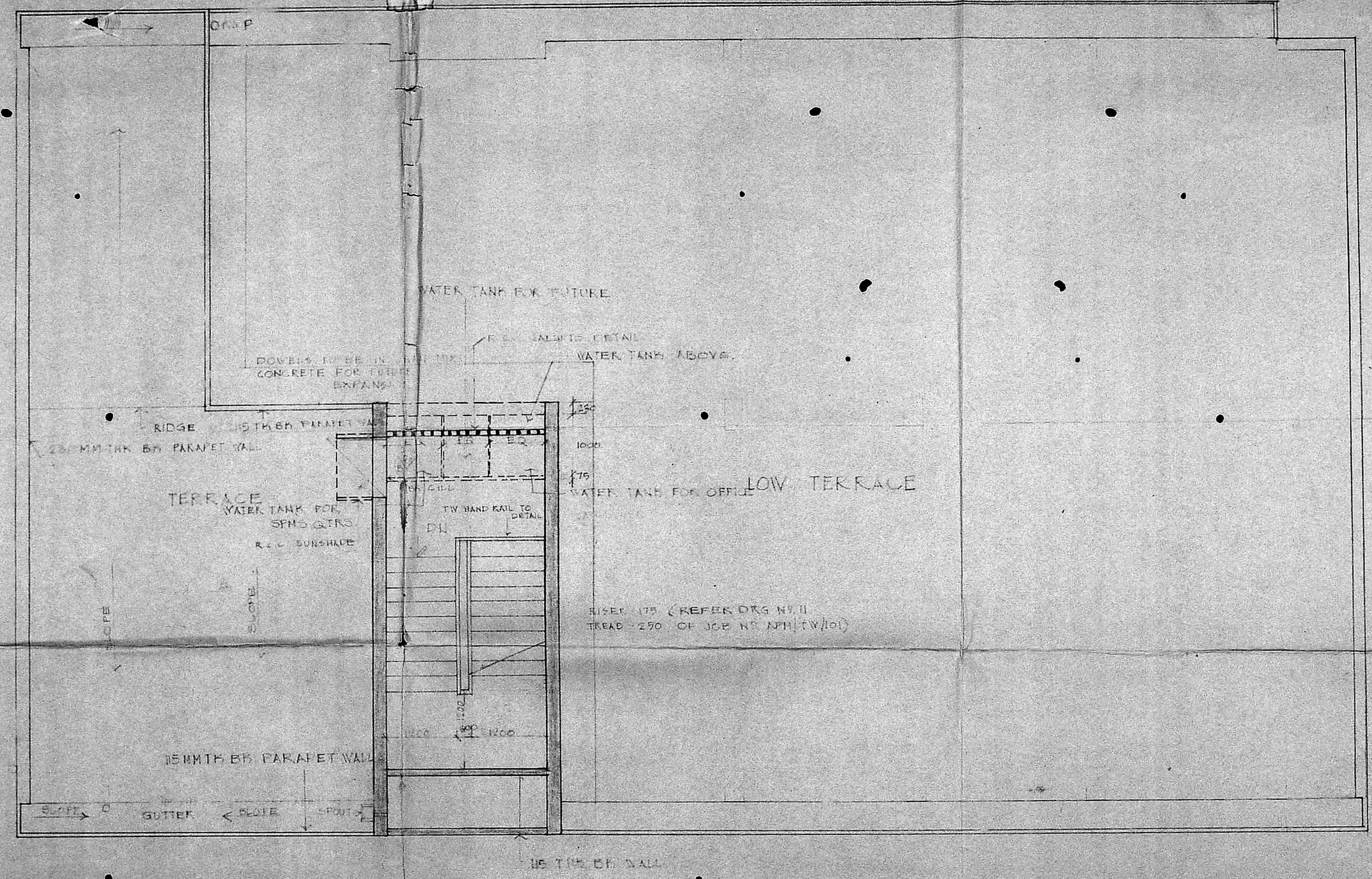

1600

22700

C/PC/27/21K/87

Planning Clearance No.
APPROVED
Subject to the conditions in
this office letter
C/16285/87 19.11.87
MEMBER SECRETARY
MADRAS METROPOLITAN
DEVELOPMENT AUTHORITY

ARCHITECT (POSTA.)
MADRAS.

JOB NO AFM/TW/103

SCALE: 1:50

DRG. 6

DATE: 23.10.87
DEALT: MEEKA LIYER.

P.O. BUILDING AT
ADYAR MADRAS.
WORKING DRAWING TERRACE PLAN.

A. MENKAL JASON
ARCHITECT

G.S. SRINANDAN
ARCHITECT

6/9

4/11

REFERENCE
SF: SMOOTH PLASTER
RPF: ROUGH CAST PLASTER

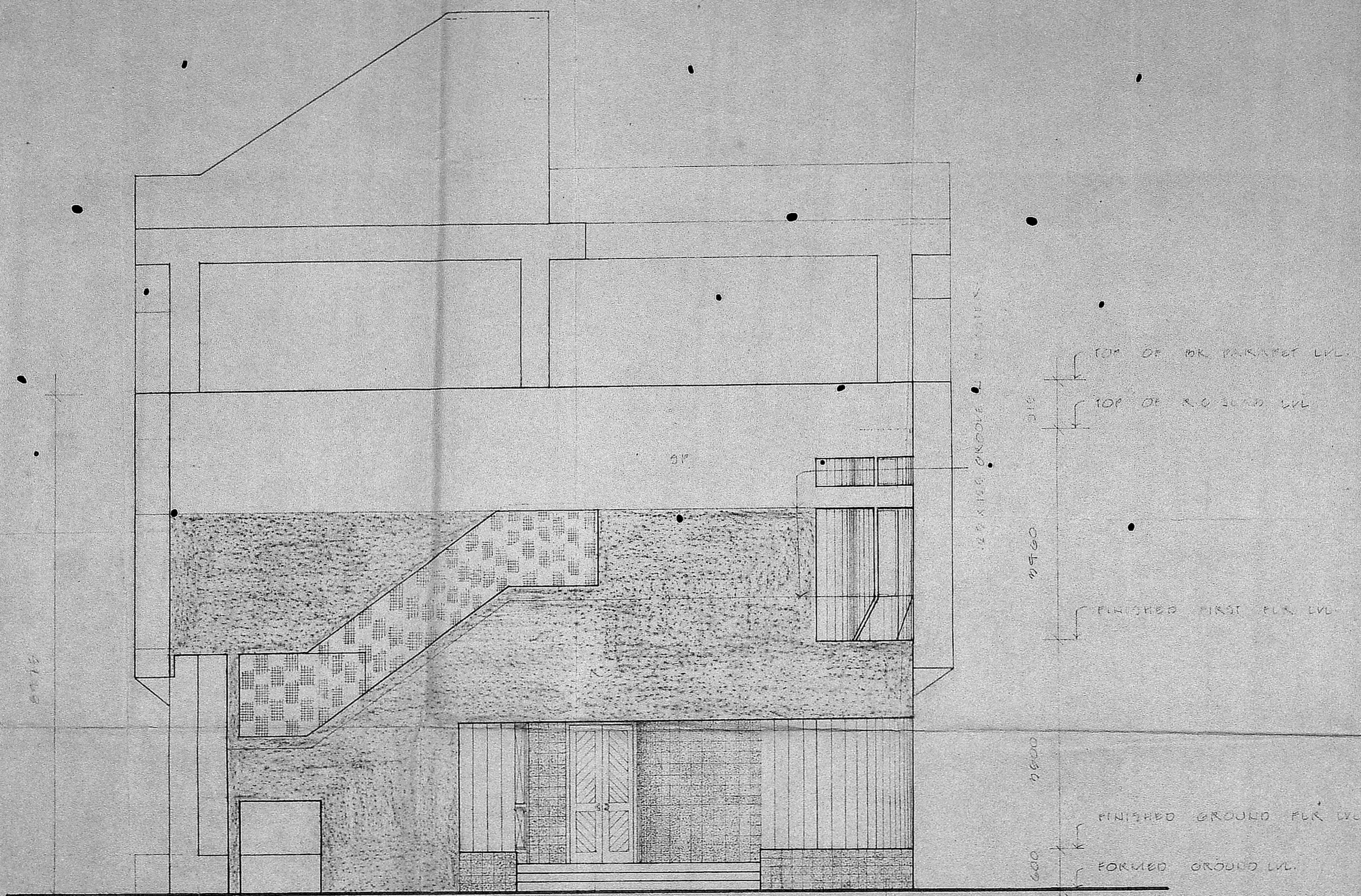

ELEVATION (3)

c/pc/27/etw/09
 Planning Clearance No.
APPROVED
 Subject to the conditions in
 this office letter
 No. c/16286/09 Dt. 13.11.09
 FOR MEMBER SECRETARY
 MADRAS METROPOLITAN
 DEVELOPMENT AUTHORITY

ARCHITECT (POSTAL)
 MADRAS
 JOB NO: 100 SCALE: 1:50
 DATE: ..
 DNG NO: 7 DRAWN: GS/HPM

CONSTRUCTION OF P.O.
 BUILDING AT ADYAR
 ELEVATION

A. MOJIBAL KHAN
 ARCHITECT
 G. S. SRINIVAS
 ARCHITECT

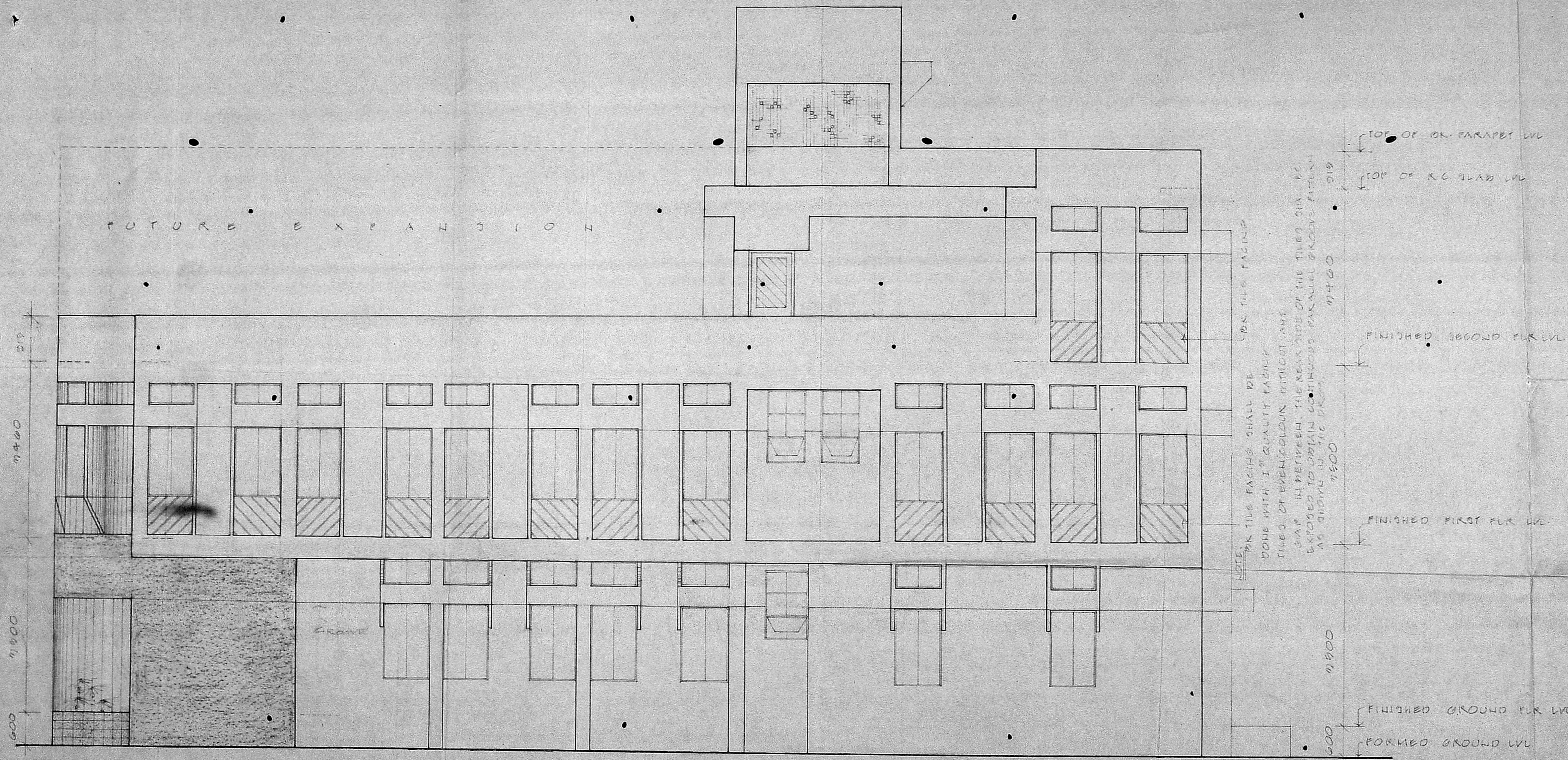

FUTURE EXPANSION

NOTE: FOR TILE FACINGS SHALL BE DONE WITH 1" QUALITY FACING TILES OF EVEN COLOR. WITHOUT ANY GAP IN BETWEEN. THE REAR SIDE OF THE TILES SHAL BE EXPOSED TO OBTAIN CONTINUOUS PARALLEL GROOVE PATENT AS SHOWN IN THE PLAN.

TOP OF BK. PARAPET LVL
 TOP OF R.C. SLAB LVL
 FINISHED SECOND FLR LVL
 FINISHED FIRST FLR LVL
 FINISHED GROUND FLR LVL
 FORMED GROUND LVL

ELEVATION (B)

C/PC/27/16/89
 Planning Clearance No. _____
APPROVED
 Subject to the conditions in
 this office letter
 No. 16285/89 D. 13.11.89
 FOR MEMBER SECRETARY
 MADRAS METROPOLITAN
 DEVELOPMENT AUTHORITY

ARCHITECT. (POSTAL)
 M A D R A S
 JOB NO: AM 105 SCALE: 1:90
 TR DATE: 2.
 DRG NO: 5 DRAWN: JBM
**CONSTRUCTION OF P.O.
 BUILDING AT ADYAR
 ELEVATION.**
 A. MONJAL JASON ARCHITECT
 G. S. SIKANDAR ARCHITECT

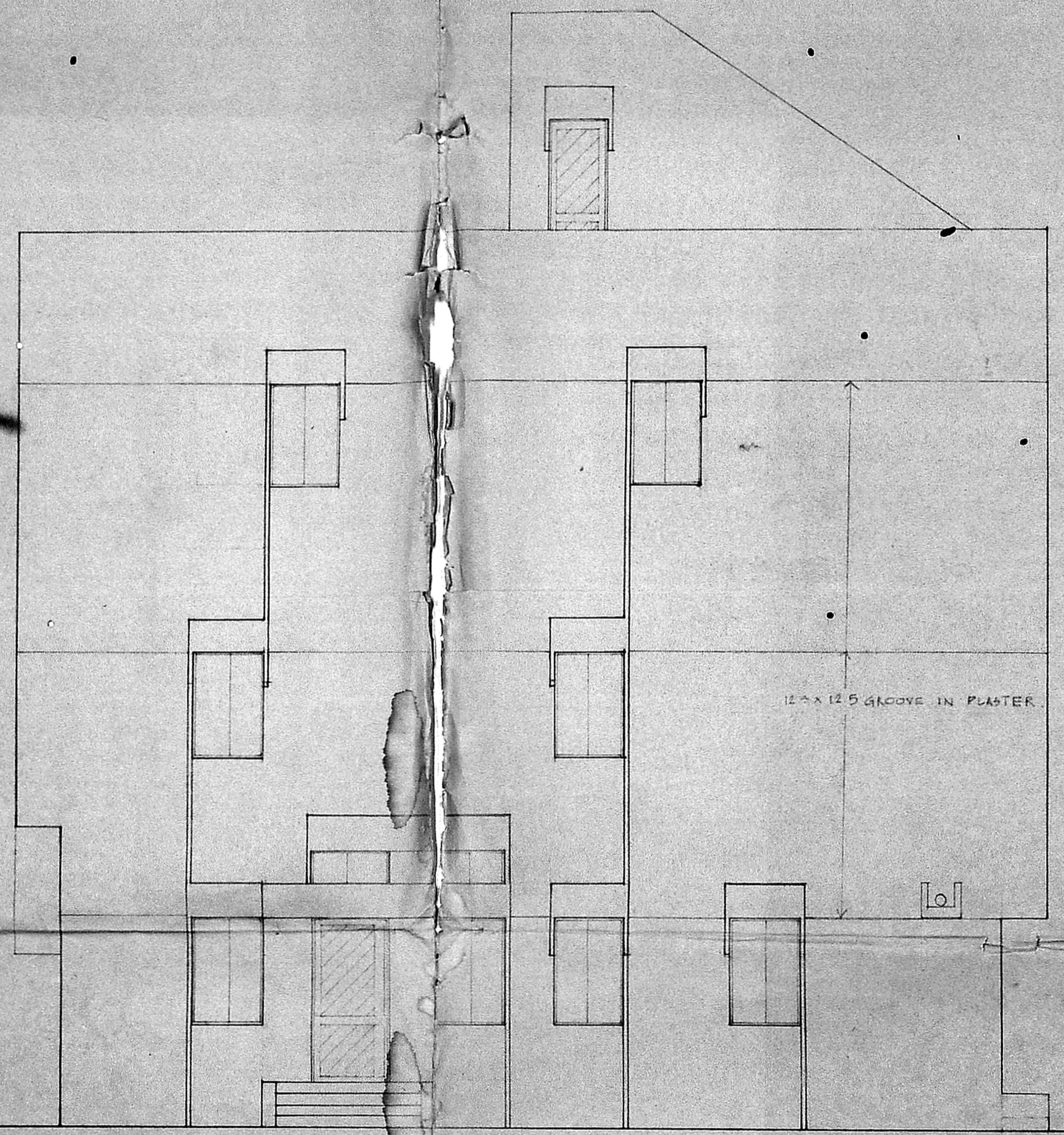

12015

ELEVATION ©

c/10/27/16/89

Planning Clearance No. _____
APPROVED
Subject to the conditions in
the office letter
c/16286/87 dt. 13.4.87.
FOR MEMBER SECRETARY
MADRAS METROPOLITAN
DEVELOPMENT AUTHORITY

11/11/89

ARCHITECT POSTAL
MADRAS

JOB NO: APM/TW/109 SCALE: 1:50
DRG NO: 9 DATE: 23.12.88
DEALT: MEERA L. IYER.

P.O. BUILDING AT
ADYAR MADRAS.
WORKING DRAWING ELEVATION

A. MONILAL JASON
ARCHITECT

G.S. SIVAND
DR. ARCHITECT.

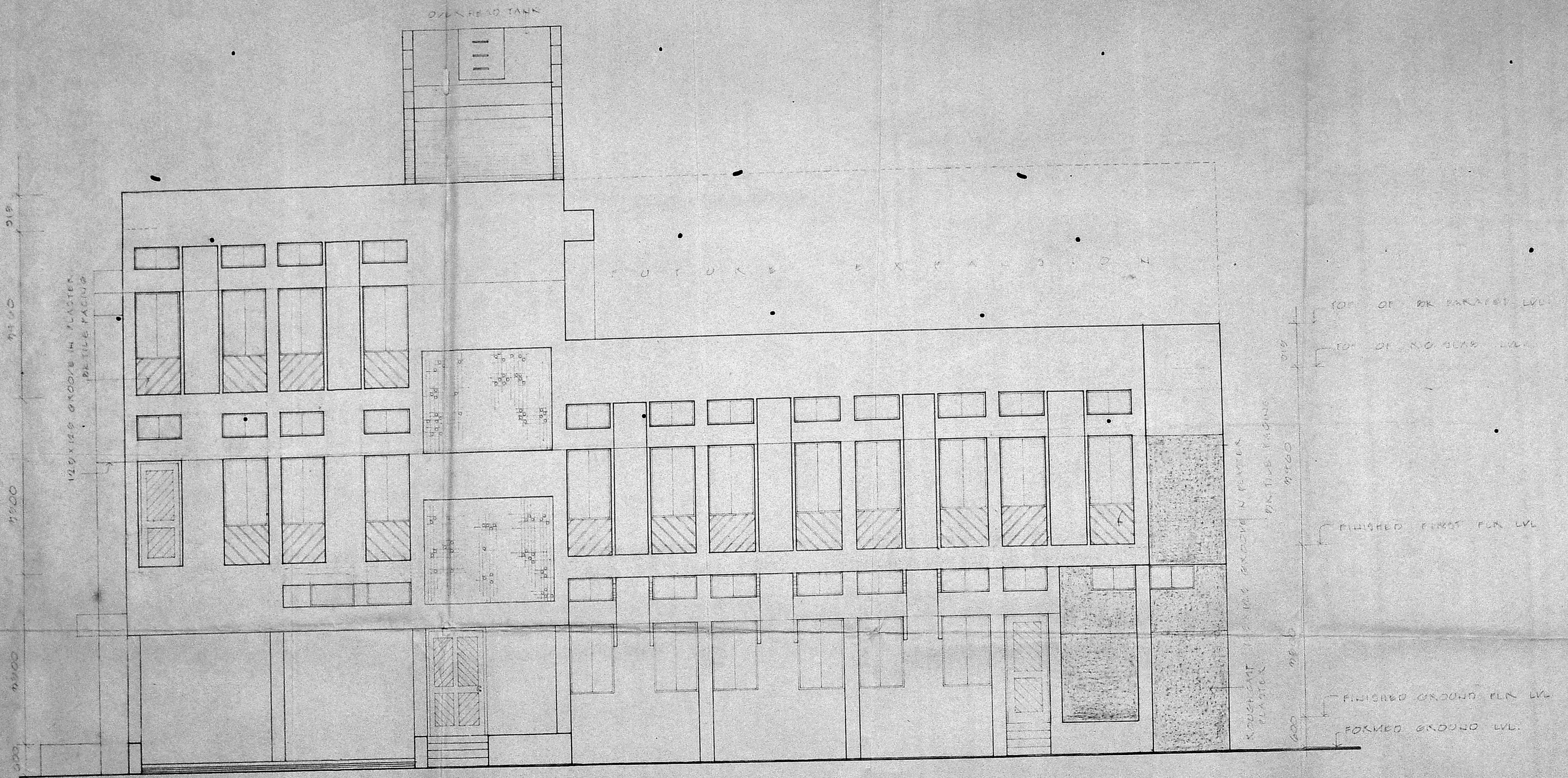

ELEVATION (2)

Planning Clearance No. C/PC/27/11/66/89
APPROVED
 Subject to the conditions in office letter
C/16286/89 Dt. 13.11.89
 FOR MEMBER SECRETARY
 MADRAS METROPOLITAN
 DEVELOPMENT AUTHORITY

ARCHITECT (POSTAL)
 M A D R A S
 JOB NO. APR 100
 TR
 DATE 05.11.89
 DRG NO: 10
 DRAWN

CONSTRUCTION OF P.O.
 BUILDING AT ADYAR
 ELEVATION

A. MOHAMMAD JAYOU
 ARCHITECT

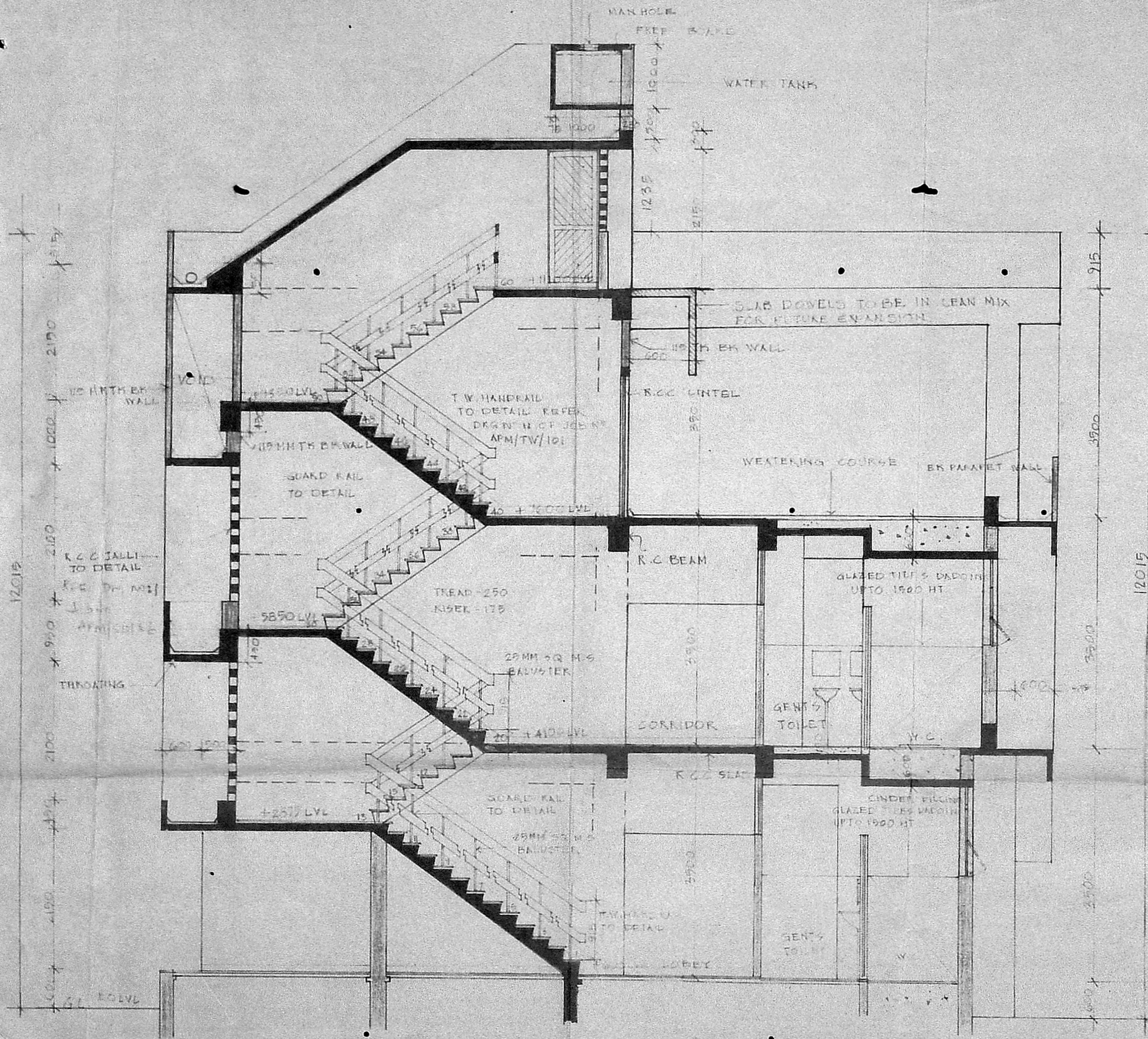

SECTION EL

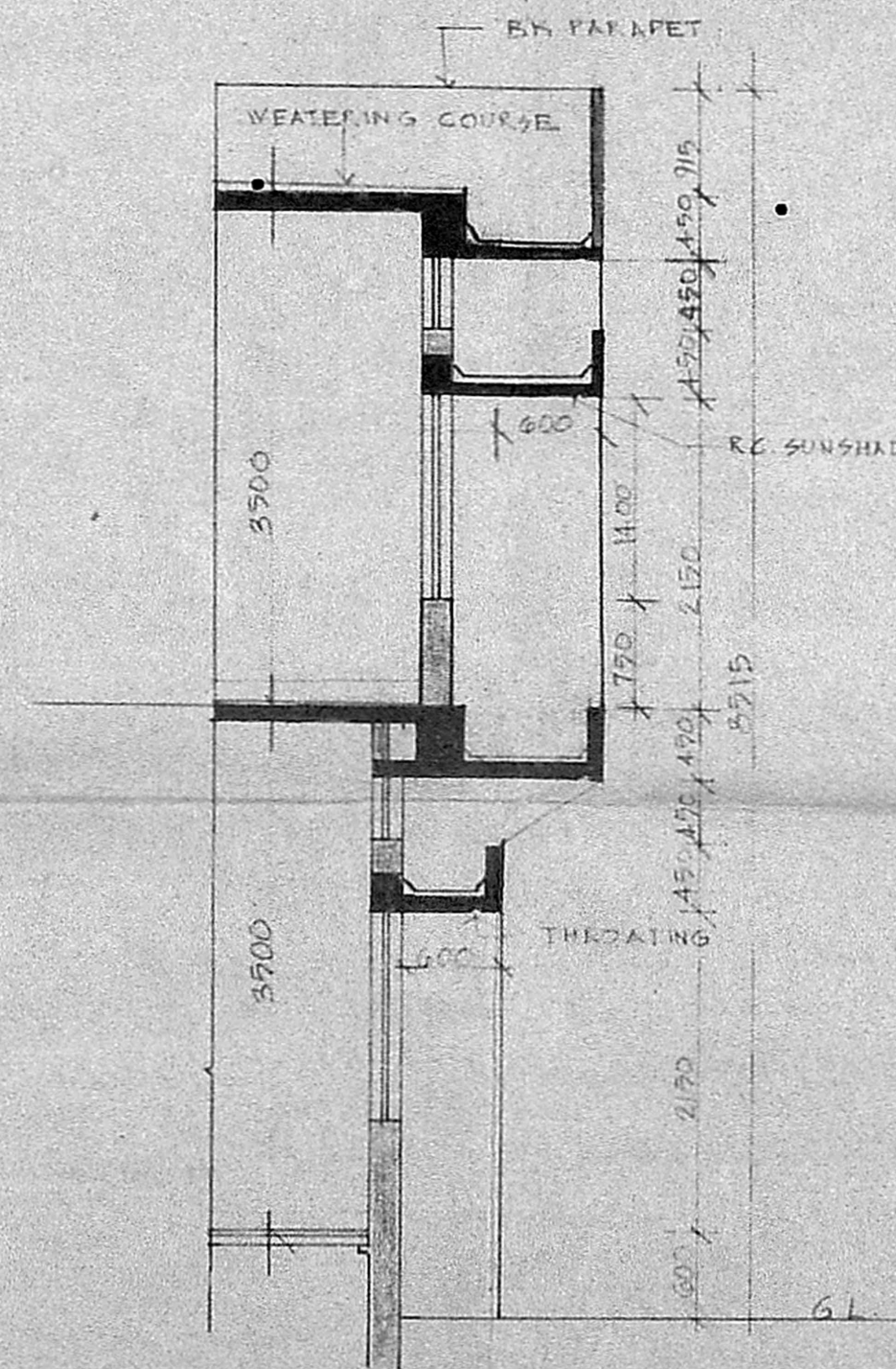

SECTION 4-4

c/pc/27/1/6/89
 Planning Clearance No.
APPROVED
 Subject to the conditions in
 this office letter
c/162.85/89 *13.11.89*
 FOR MEMBER SECRETARY -
 MADRAS METROPOLITAN
 DEVELOPMENT AUTHORITY

ARCHITECT (POSTAL) MADRAS	
JOB NO APM/TV/101	SCALE 1:50
DRG NO 11	DATE 25.12.89
P.O. BUILDING AT ADYAR MADRAS	
WORKING DRAWING SECTION	
A.M. JAYAN ARCHITECT	G.S. SRINAND SR. ARCHITECT